

First Reading August 20, 2013
Second Reading August 27, 2013

MR-2010-137
Joseph Parks

ORDINANCE NO. 12758

AN ORDINANCE CLOSING AND ABANDONING A
PORTION OF THE 700 BLOCK OF RIVER GORGE DRIVE,
SUBJECT TO CERTAIN CONDITIONS.

SECTION 1. BE IT ORDAINED BY THE CITY COUNCIL OF THE CITY OF CHATTANOOGA, TENNESSEE, That a portion of the 700 block of River Gorge Drive, more particularly described herein, and as shown on the maps attached hereto and made a part hereof by reference, be and is hereby closed and abandoned:

Abandonment of Areas A thru C being parts of the 700 block of the River Gorge Right-of-way as shown in the Revised Right-of-way Abandonment Exhibit, Drawing #11691-12R/W-37Z, as drawn by R.D.B. of Betts Engineering on October 5, 2010. Said portions of the River Gorge Right-of-way separates parts of Tax Map No. 153-027.07 from River Gorge Drive. Tax Map No. 153-027.07.

SECTION 2. BE IT FURTHER ORDAINED, That this closure and abandonment shall be subject to an easement for Chattanooga Gas and AT&T Southeast.

SECTION 3. BE IT FURTHER ORDAINED, That this Ordinance shall take effect two (2) weeks from and after its passage.

Passed on second and final reading August 27, 2013.

Yusuf Hakeem
CHAIRPERSON

APPROVED: DISAPPROVED:

Abdullah
MAYOR

/mms

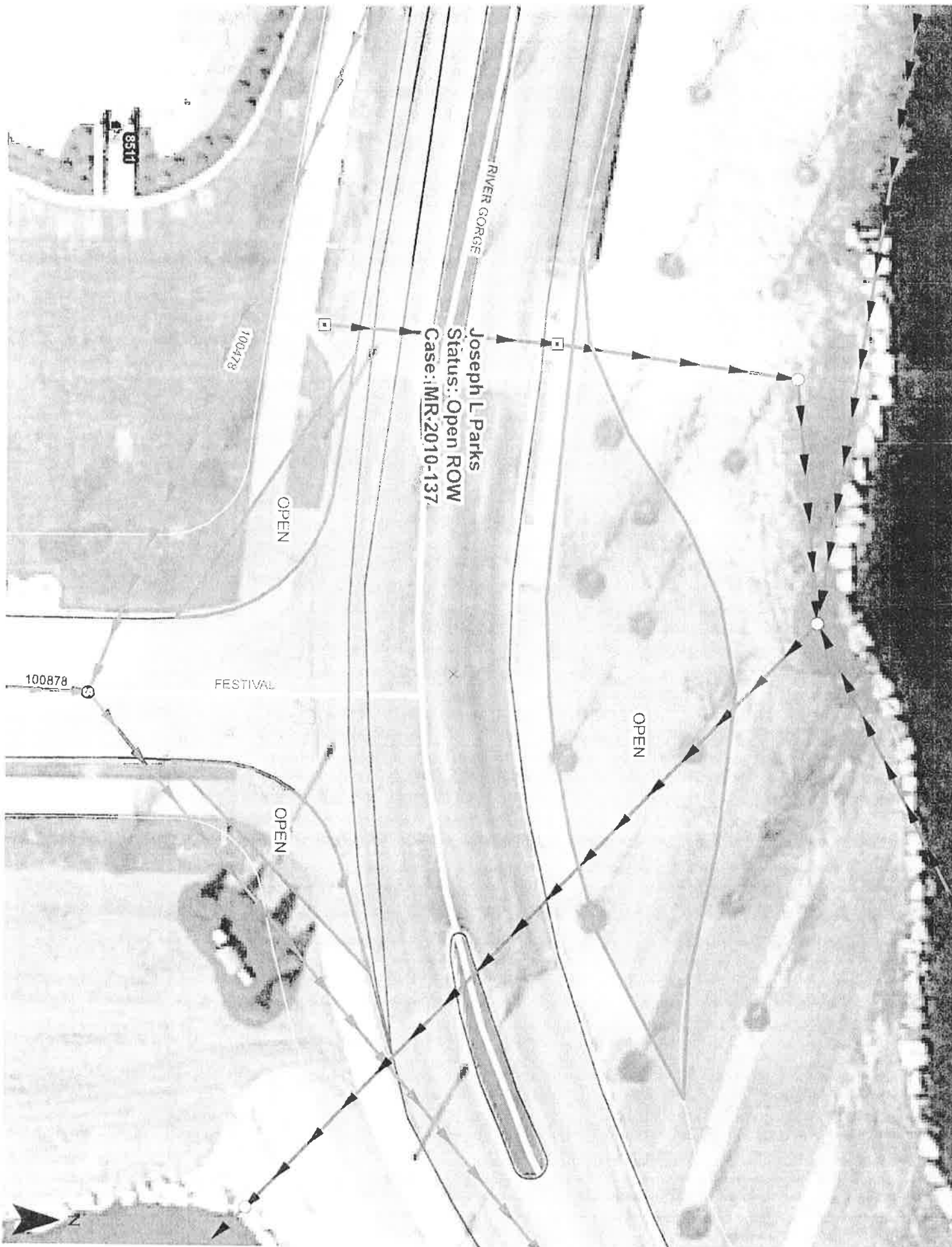

RIVER GORGE

Joseph L Parks
Status: Open ROW
Case: IMR-2010-137

100428

OPEN

100878

FESTIVAL

OPEN

OPEN

N

PROPOSED ROW
ABANDONMENT

RIVER GORGE DRIVE 50' R/W

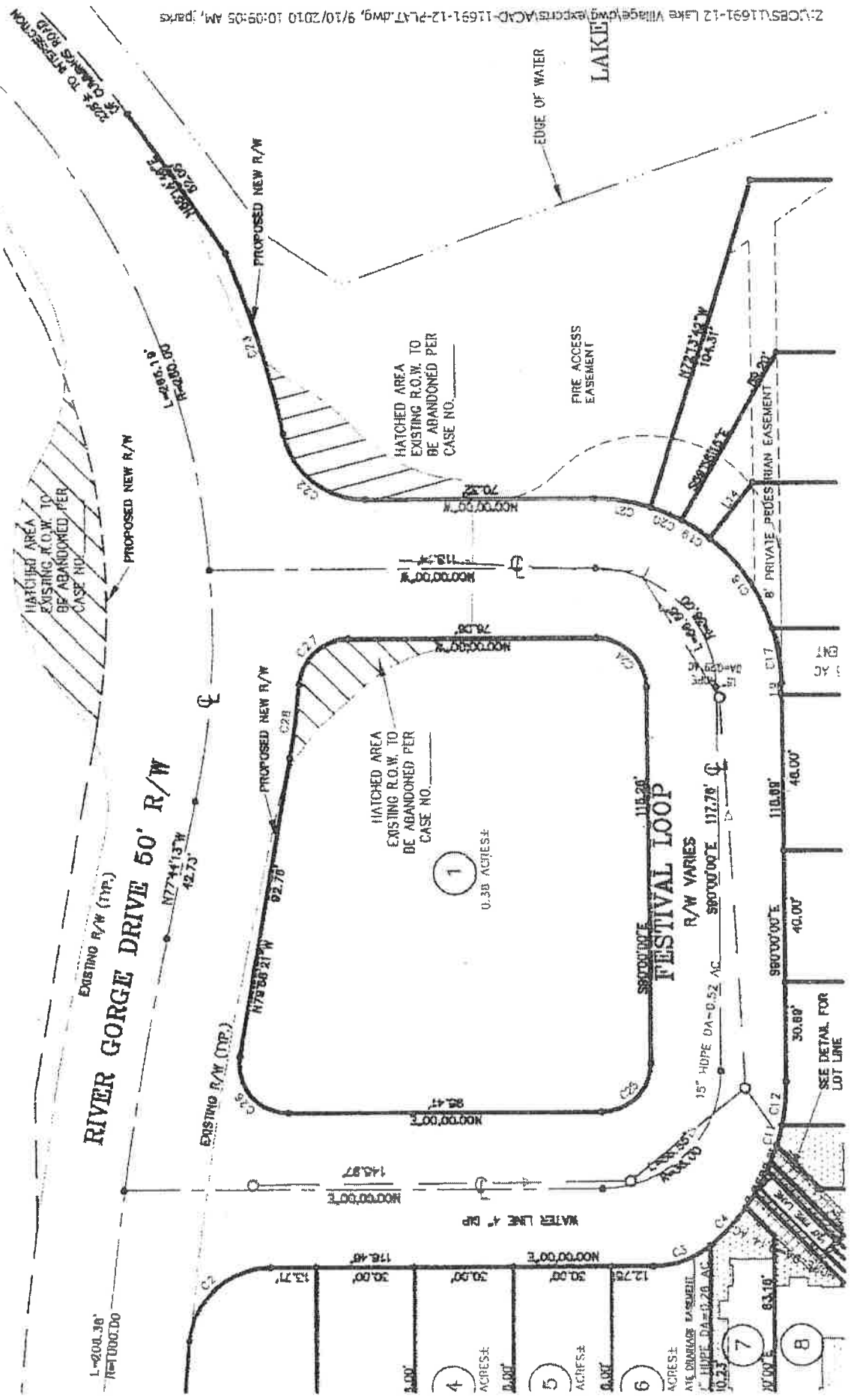

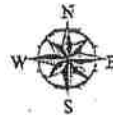

1 in. = 110.0 feet



CHATTANOOGA
CASE NO.: 2010-0137
PC MEETING DATE: 10/11/2010
MR ABANDON STREET R-O-W

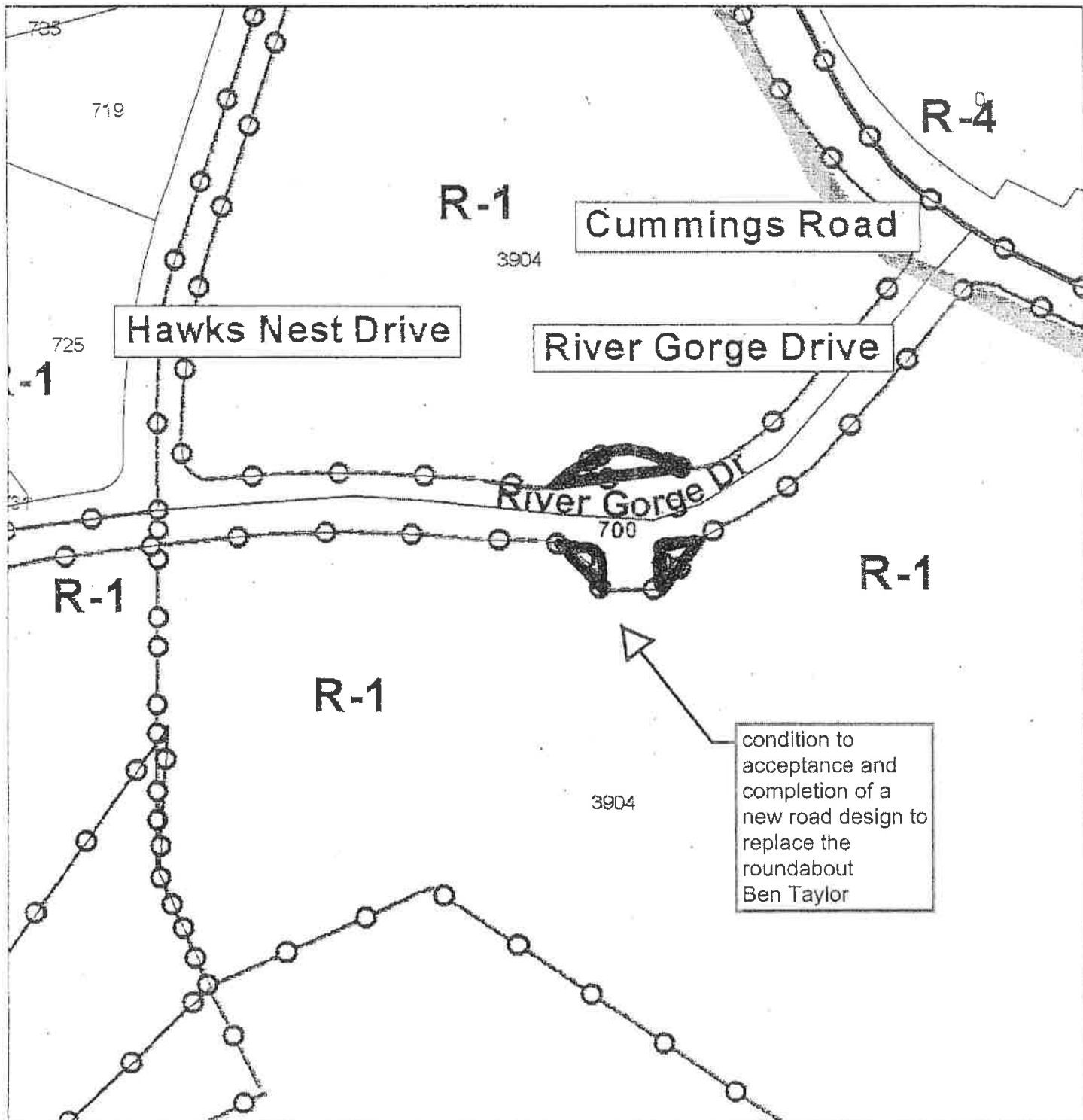



CHATTANOOGA

CASE NO.: 2010-0137

PC MEETING DATE: 10/11/2010

MR ABANDON STREET R-O-W

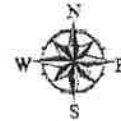

1 in. = 110.0 feet



RETAIN 20' EASEMENT FOR SAN SEWER

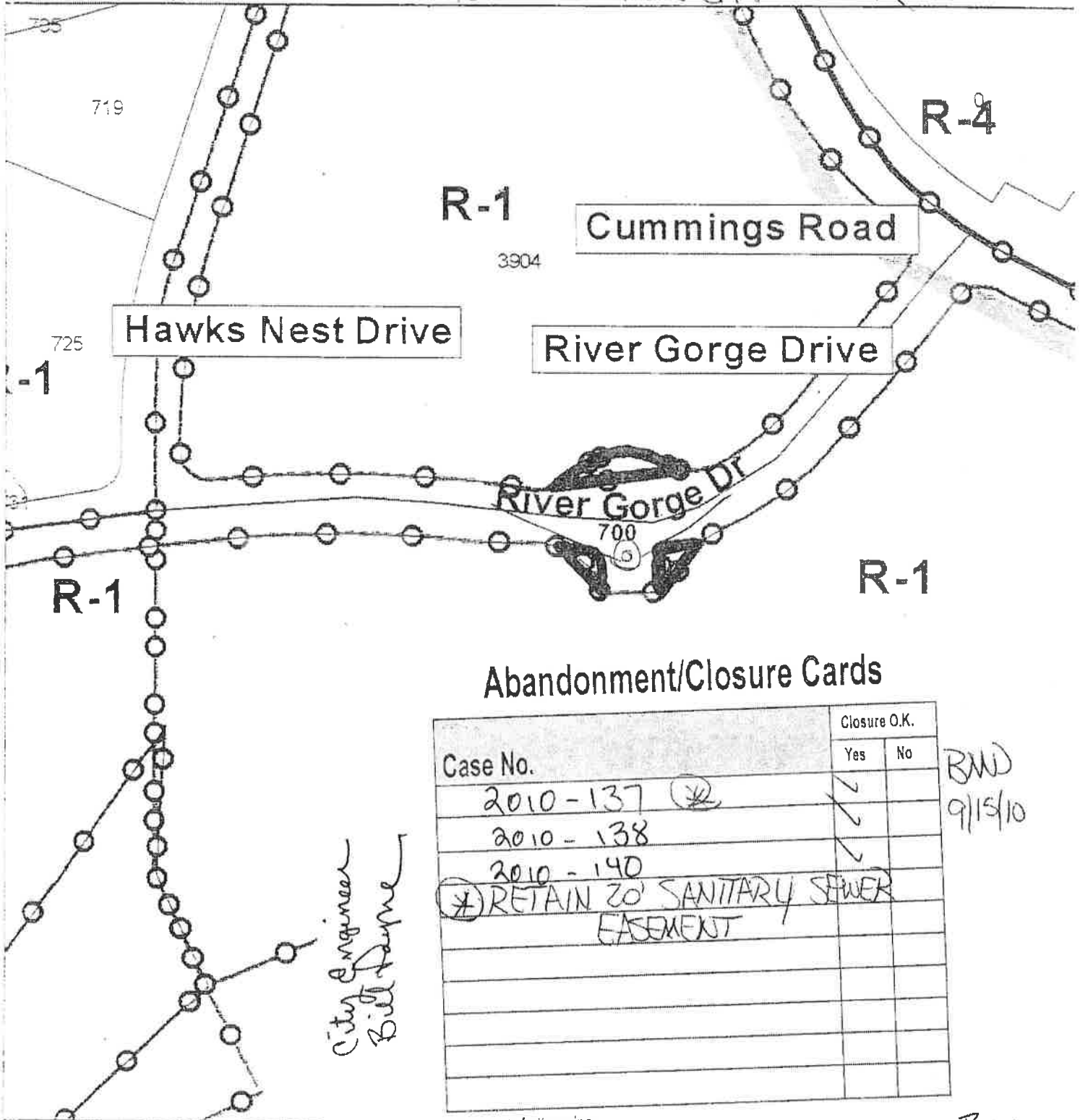

Abandonment/Closure Cards

Case No.	Closure O.K.	
	Yes	No
2010-137	<input checked="" type="checkbox"/>	<input type="checkbox"/>
2010-138	<input checked="" type="checkbox"/>	<input type="checkbox"/>
2010-140	<input checked="" type="checkbox"/>	<input type="checkbox"/>
RETAIN 20' SANITARY SEWER EASEMENT	<input type="checkbox"/>	<input type="checkbox"/>
	<input type="checkbox"/>	<input type="checkbox"/>
	<input type="checkbox"/>	<input type="checkbox"/>
	<input type="checkbox"/>	<input type="checkbox"/>
	<input type="checkbox"/>	<input type="checkbox"/>
	<input type="checkbox"/>	<input type="checkbox"/>

BWD
9/15/10

*City Engineer
Bill Payne*

* Comments forthcoming

R